

STATE OF SOUTH CAROLINA

JAN 14 8 59 AM 1958

JAN 14 1958

County of GREENVILLE

OLLIE F. WORTH
R.M.C.

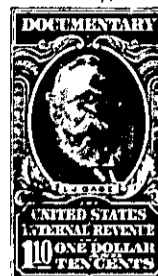

KNOW ALL MEN BY THESE PRESENTS, That I, J. Hewlette Jasson,

in the State aforesaid for and in consideration of the
sum of One-thousand and 00/100 (\$1,000.00) -----Dollars,

to me in hand paid at and before the sealing of these presents by M. C. Corn
and Mrs. J. C. (Sadie V.) Corn,

in the State aforesaid (receipt whereof is hereby acknowledged), have granted, bargained, sold and released
and by these presents do grant, bargain, sell and release unto the said M. C. Corn
and Mrs. J. C. (Sadie V.) Corn:

All that piece, parcel and lot of land lying and being in the County and
State aforesaid, in Dunklin Township, containing five (5) acres, more or less,
and being described as follows: Beginning at an Old Stone Corner marked with an X
and running with an old road N 1 - 45 E for 128 feet, more or less, to an iron pin;
thence, N 82-45 W, 326 feet, more or less, to an iron pin; thence S 1-30 W, 402 feet,
more or less, to an iron pin; thence, S 71-15 E, 535 feet, more or less, to an
iron pin; thence, N 10-45 E, 365 feet, more or less, to an Iron Pin; thence,
N 81-15 W, 251 feet, more or less, to beginning corner. The said lands being
bounded, now or formerly, by lands of Milford, Lattimore and other lands of Grantor,
and being shown and described in detail on a plat of Survey made by R. M. Clayton,
Surveyor, dated Oct. 18, 1957. The lot herein conveyed being a portion of the
James H. Shumate place and being a portion of the lands conveyed to the Grantor by
Lee Shumate, Emma Clark, et. al., by deed recorded in Deed Book 584, Page 393, in
the office of the Register of Mesne Conveyance For Greenville County, S. C..

The above five acre tract of land has a dwelling located thereon.